



Amala
COLLEGE OF NURSING
ACCREDITED BY NAAC WITH A GRADE

AMALA COLLEGE OF NURSING

AQAR (2023-2024)



CRITERION 3– Research, Innovations and Extension

Key Indicator 3.2– Innovation Ecosystem

Metric No. 3.2.1- The Institution has created an ecosystem for innovations including Incubation Centre and other initiatives for creation and transfer of knowledge

SUBMITTED TO



National Assessment and Accreditation Council

CRITERION 3– Research, Innovations and Extension

Key Indicator 3.2 – Innovation Ecosystem

3.2.1 Geotagged photos

GEOTAGGED PHOTO



Amala COLLEGE OF NURSING

(An undertaking of Amala Cancer Hospital Society)

Amala Nagar, Thrissur – 680 555, Kerala

First Nursing College accredited by NAAC with A grade in the first cycle (RAF)

Affiliated to Kerala University of Health Sciences and recognized by Kerala Nurses and Midwives Council & Indian Nursing Council
(Certificate No. 18-16/2893-INC)

HERBAL GARDEN



Prof. Dr. Rajee Reghunath

Prof. Dr. RAJEE REGHUNATH
PRINCIPAL
AMALA COLLEGE OF NURSING
AMALA NAGAR P.O., THRISUR-680 555



Amala COLLEGE OF NURSING

(An undertaking of Amala Cancer Hospital Society)

Amala Nagar, Thrissur – 680 555, Kerala

First Nursing College accredited by NAAC with A grade in the first cycle (RAF)

Affiliated to Kerala University of Health Sciences and recognized by Kerala Nurses and Midwives Council & Indian Nursing Council
(Certificate No. 18-16/2893-INC)

AYURVEDA FACILITIES

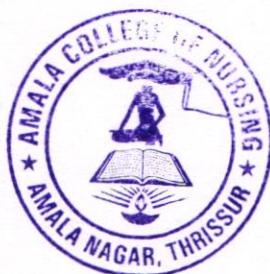

19/11/23
Prof. Dr. RAJEE REGHUNATH
PRINCIPAL
AMALA COLLEGE OF NURSING
AMALA NAGAR P.O., THRISSUR-680 555



AMALA COLLEGE OF NURSING

(An undertaking of Amala Cancer Hospital Society)

Amala Nagar P.O., Thrissur-680 555, Kerala, India.

AMALA CANCER RESEARCH CENTRE

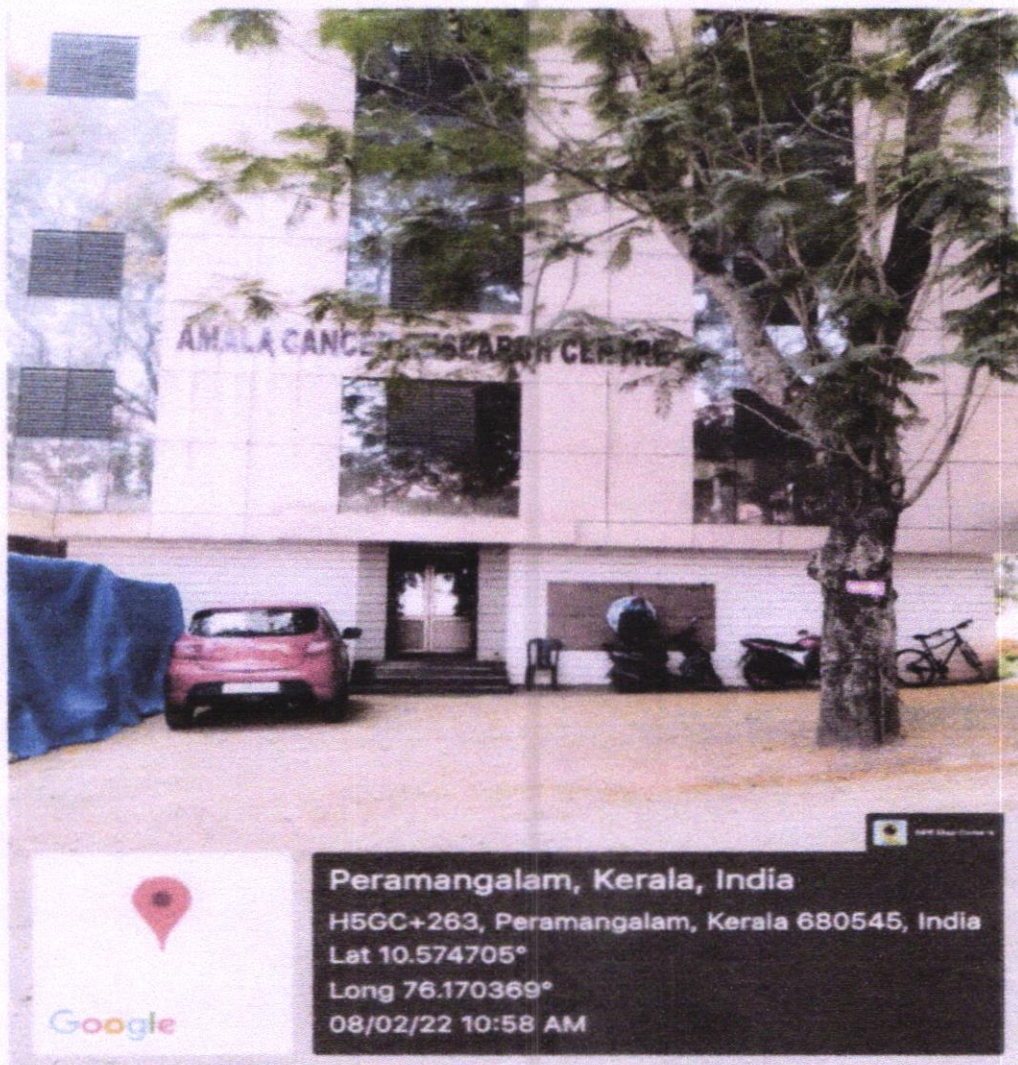

Peramangalam, Kerala, India

H5GC+263, Peramangalam, Kerala 680545, India

Lat 10.574705°

Long 76.170369°

08/02/22 10:58 AM



Rajan

Prof. Dr. RAJEE RECHUNATH
PRINCIPAL

AMALA COLLEGE OF NURSING
AMALA NAGAR P.O., THRISSUR-680 555



AMALA COLLEGE OF NURSING

(An undertaking of Amala Cancer Hospital Society)

Amala Nagar P.O., Thrissur-680 555, Kerala, India.

CENTRAL LIBRARY

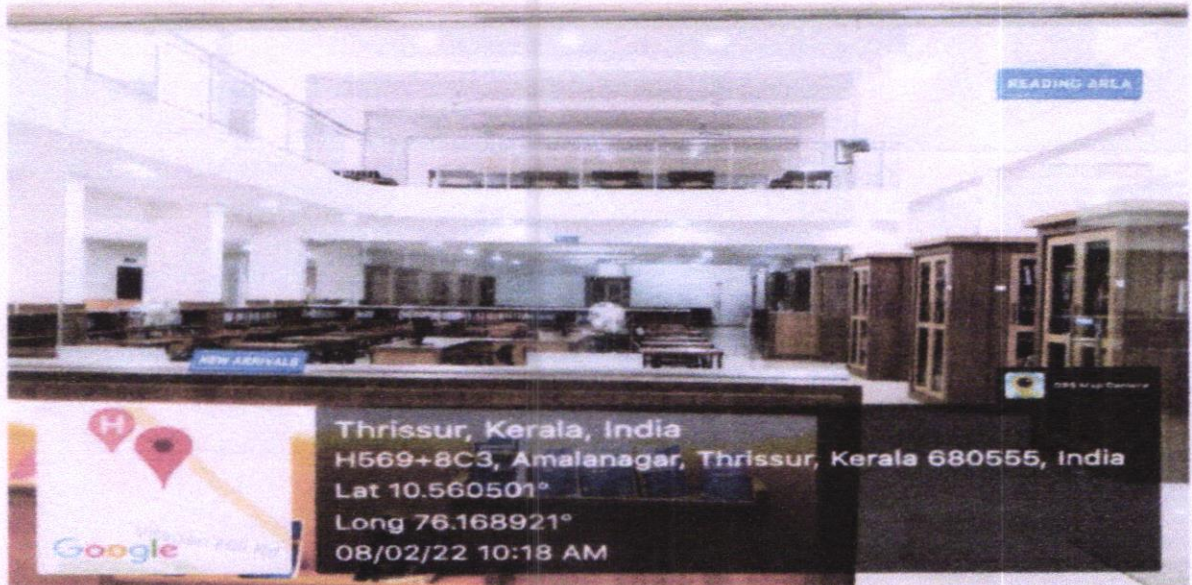

Rgud
Prof. Dr. RAJEE REGHUNATH
PRINCIPAL

AMALA COLLEGE OF NURSING
AMALA NAGAR P.O., THRISSUR-680 555



AMALA COLLEGE OF NURSING

(An undertaking of Amala Cancer Hospital Society)

Amala Nagar P.O., Thrissur-680 555, Kerala, India.

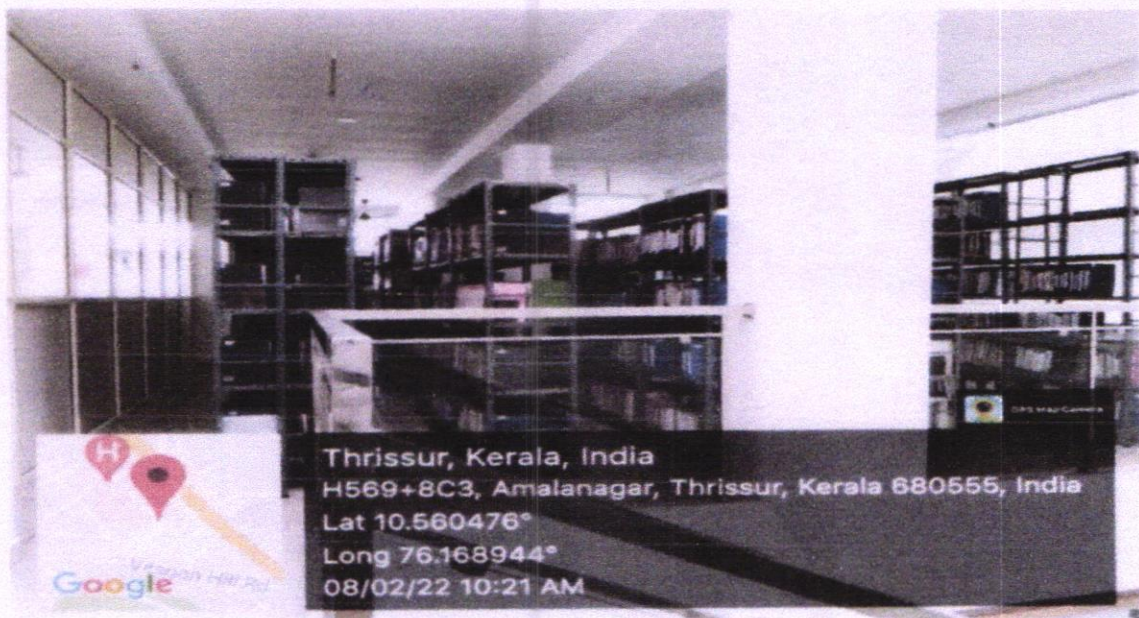
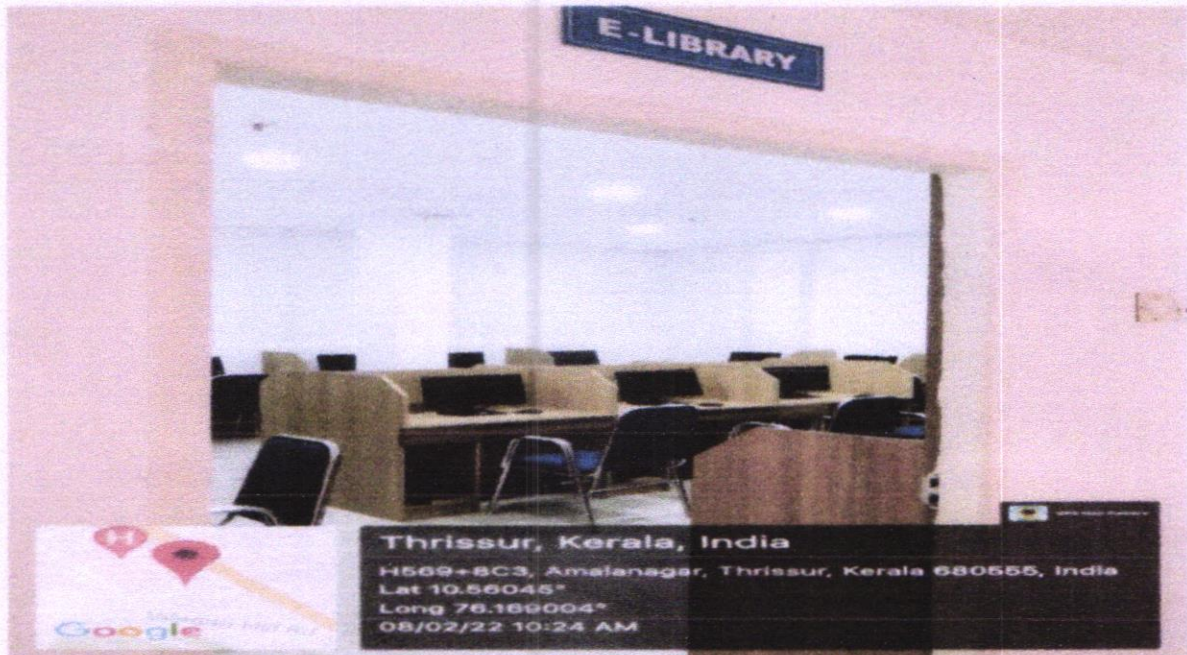

19/11
Prof. Dr. RAJEE REGHUNATH
PRINCIPAL

AMALA COLLEGE OF NURSING
AMALA NAGAR P.O., THRISSUR-680 555



AMALA COLLEGE OF NURSING

(An undertaking of Amala Cancer Hospital Society)

Amala Nagar P.O., Thrissur-680 555, Kerala, India.

SIMULATION LAB

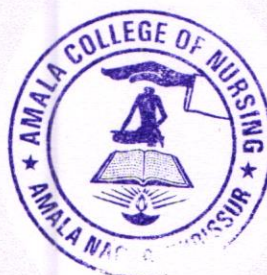
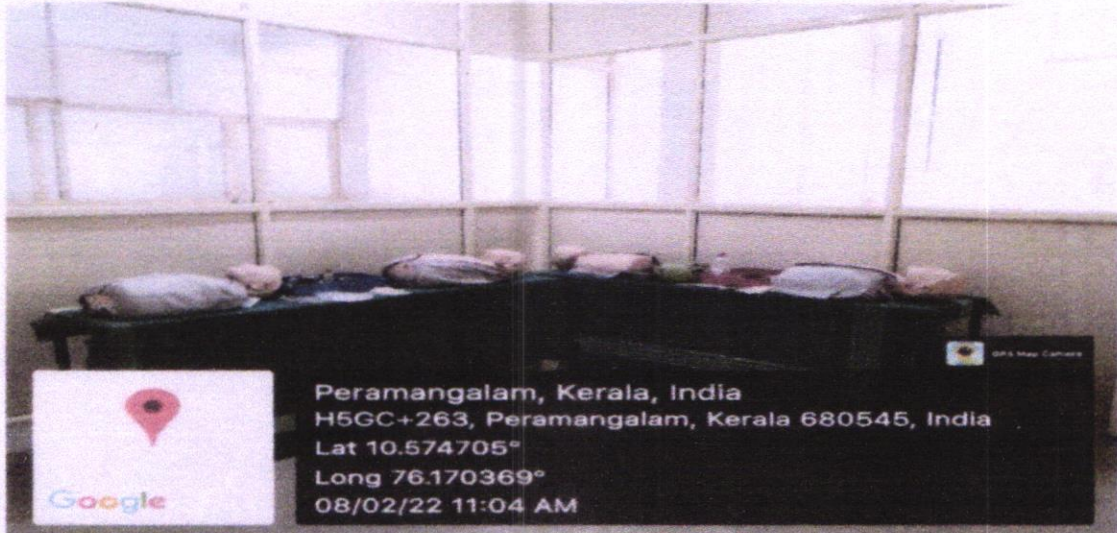

Rajee

PROF. DR. RAJEE RECHUNATH
PRINCIPAL
AMALA COLLEGE OF NURSING
AMALA NAGAR P.O., THRISSUR-680 555



5.1.8: Infrastructure including separate space/computer/internet/adequate storage facility

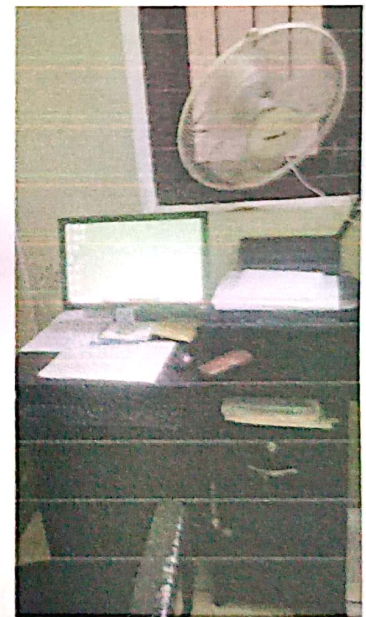
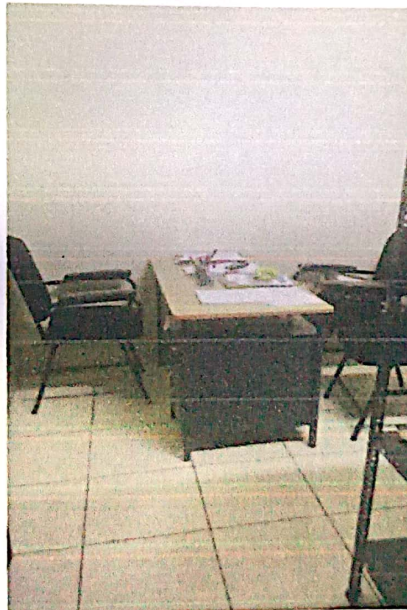
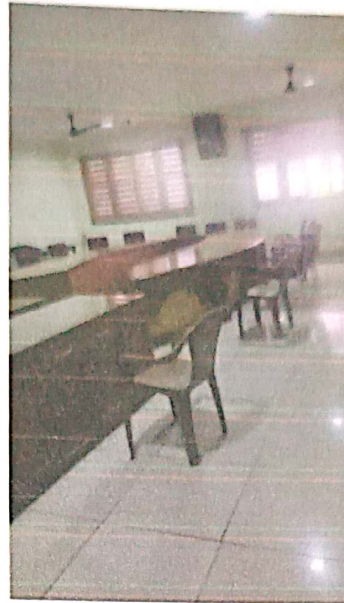

Lgnd
Prof. Dr. RAJEE REGHUNATH
PRINCIPAL
AMALA COLLEGE OF NURSING
AMALA NAGAR P.O., THRISSUR-680 555



AMALA COLLEGE OF NURSING

An Undertaking of Amala Cancer Hospital Society

Affiliated to Kerala University of Health Sciences & Recognized by Kerala Nurses & Midwives Council & Indian Nursing Council (Certificate No. 18-16/2893-INC)

The First Nursing College with NAAC A-Grade in the First Cycle (RAF)

Amala Nagar P.O, Thrissur - 680 555, Kerala. | Ph: 0487 230 4070 (College), 0487 230 7574, 230 4120 (Principal's Office)

amalanursingcollege@amalaaims.org | www.amalanursingcollege.org